

True  
 Grid  
 Ref. plat  
 Magnetic

FILED  
 GREENVILLE CO. S. C.  
 JUN 4 2 09 PM '84  
 DONNIE S. JANKERSLEY  
 R.M.C.

MICROFILMED

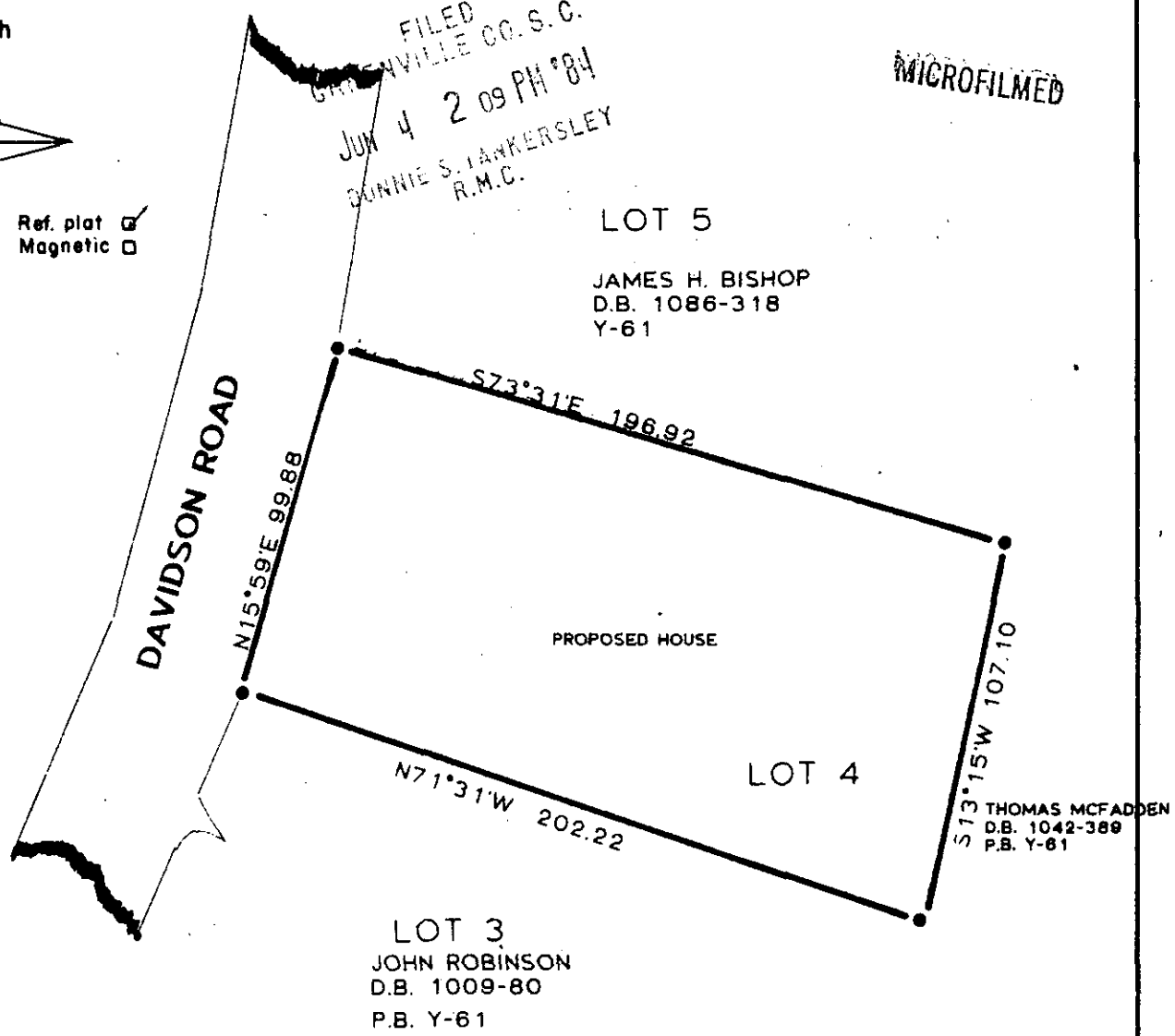

This is to certify that I surveyed the property shown on this plat which is known as lot 4 of Hillandale Heights (reference plat/deed recorded in plat/deed book Y at page 61 records of Greenville County). I certify that the property lines, walls, and buildings are as hereon shown; that the building located on this lot does not encroach or project on adjacent streets or property and that no adjacent streets or property encroach on this property, except as shown above. This property is not located in a flood prone area.

JUN 4 1984

10R-58

38361

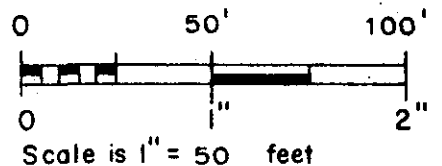

LOT 4 HILLANDALE HEIGHTS

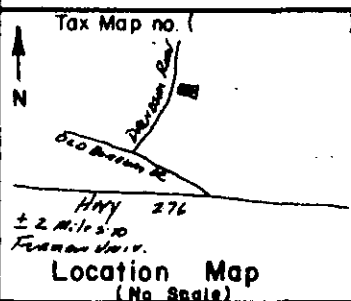

This property is located in the State of South Carolina, County of GREENVILLE, the Township of NEAR, and contains acres.  
 On 6-01-84, this plat was prepared for  
**RONALD K. CHANNEL**  
**GLENN T. CHANNEL**

MICHAEL L. HENDERSON, R.L.S. 6946

- Legend
- iron pin found
  - iron rod set
  - △ traverse station
  - conc. monument found
  - conc. monument set
  - ◇ stone found

Cornerstone of Seneca, Inc.

P.O. Box 822, Seneca, SC 29679

I certify that the ratio of precision of the unbalanced field survey is 1:7,500 or better and that the area was determined by DMD method of area calculation. This document does not convey title. Survey may or may not follow title lines.

GCTO -- 1 JUN 4 84 347 3.0001